JABATAN PERANCANGAN PEMBANGUNAN STRATEGIK AKADEMIK, (ASDPD)

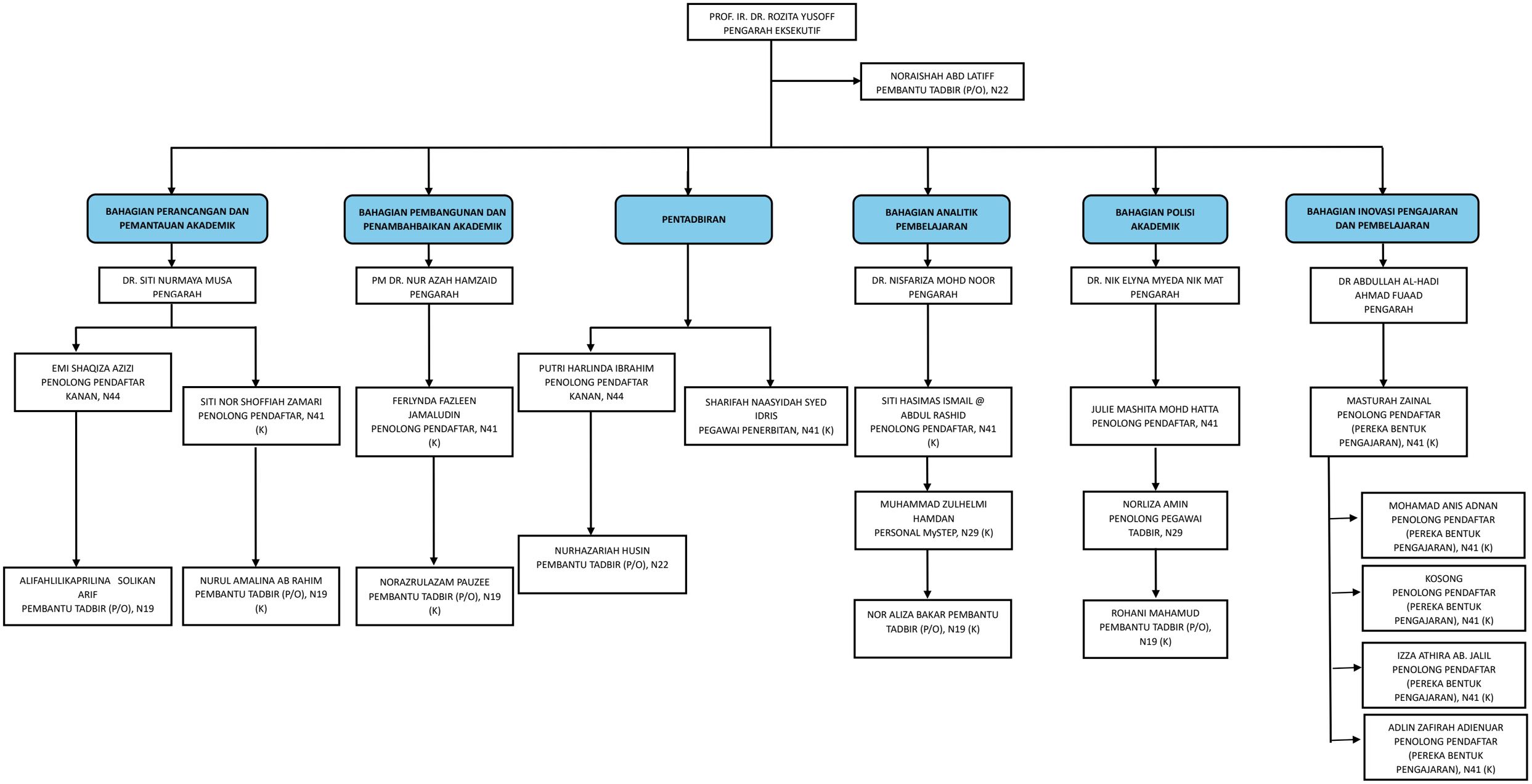

Dikemaskini pada 08.03.2024